

BLACKWOOD CRESCENT

RECEIVED
20 MAY 2010

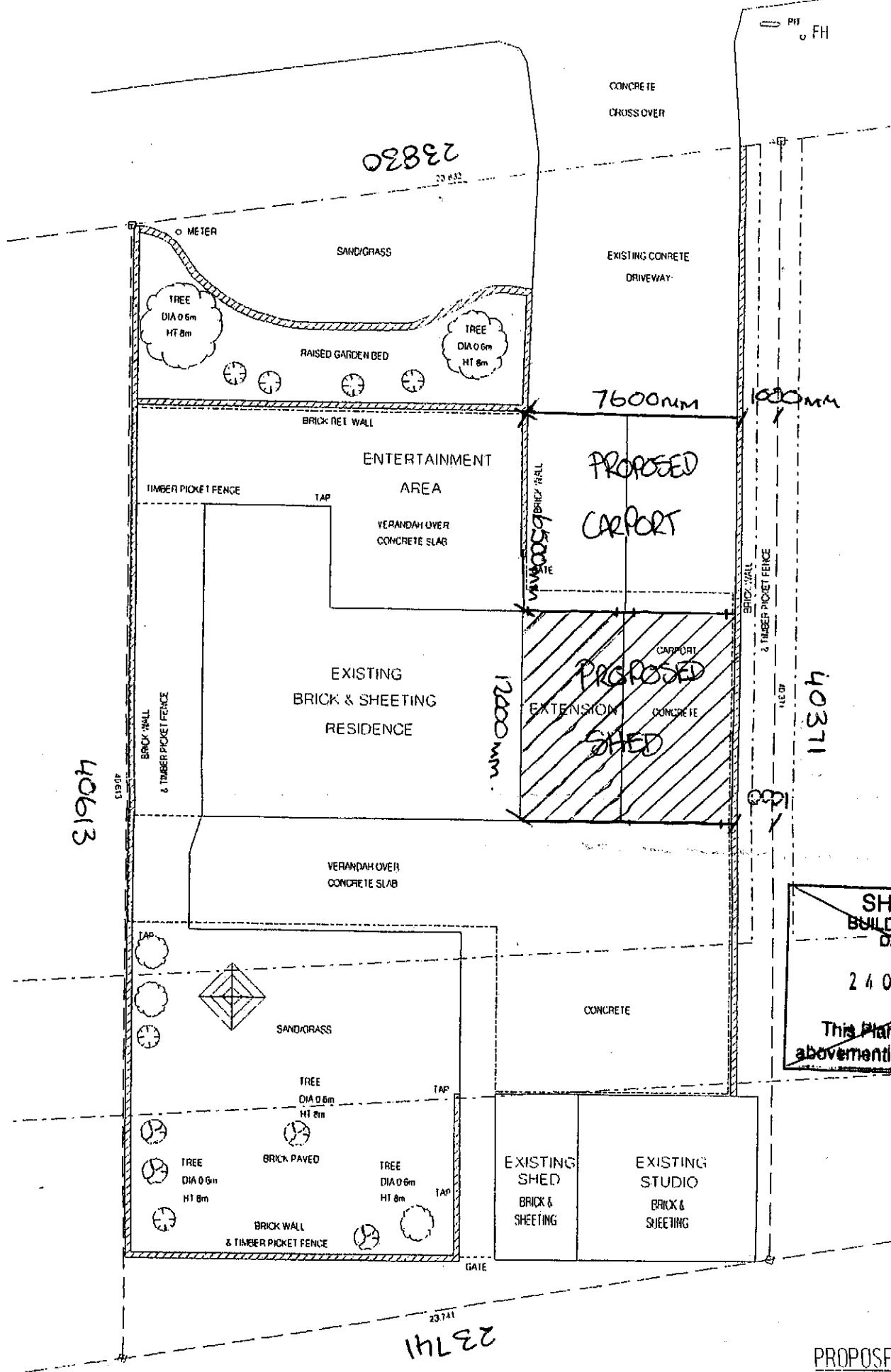

SHIRE OF ROEBOURNE
BUILDING APPROVAL CERTIFICATE
DATE 24 OCT 2008
CERTIFICATE No 00-014
This Plan/Document is referred to in the
abovementioned Building Approval Certificate

PROPOSED SITE PLAN
1:200

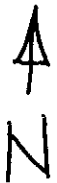

NOTE

SHEET No 001
JOB No 100
REVISION 01.09.99
DATE 01.09.99

CLIENT
MR & MRS CARR
ADDRESS
NO 5 BLACKWOOD CRESCENT
DAMPPIER

REV	NO	DATE	CHK
1	1	01.09.99	DK
2	2		
3	3		
4	4		
5	5		
6	6		
7	7		
8	8		
9	9		
10	10		

COPYRIGHT
MODEL No

The design and detail shown on these drawings are applicable to this project only and may not be reproduced in whole or any part or be used for any other purpose without the written permission of FBHS (Aust) Pty Limited with whom copyright resides. The local distributor you are dealing with is an authorised independent distributor of Fair Dinkum Homes & Sheds' products and enters into agreements with its customers on its own behalf and not as an agent of Fair Dinkum Homes & Sheds.

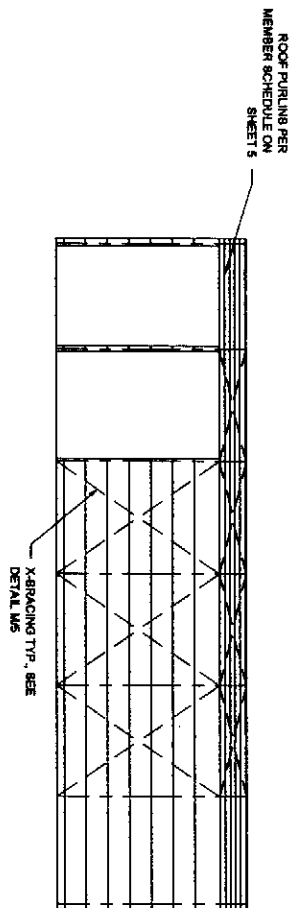

1 SIDEWALL EXTERIOR ELEVATION
SCALE: 1 = 200
WEST.

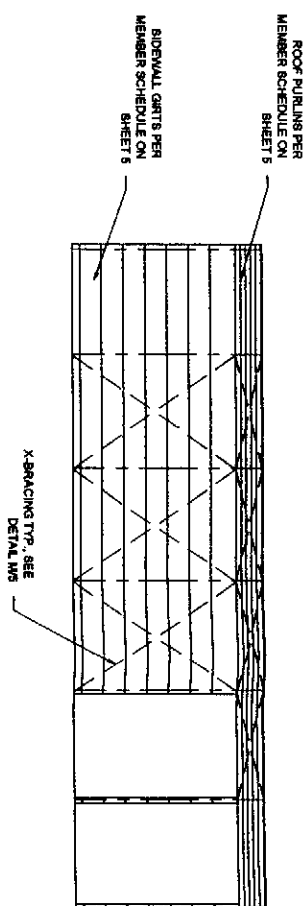

2 SIDEWALL EXTERIOR ELEVATION
SCALE: 1 = 200
EAST

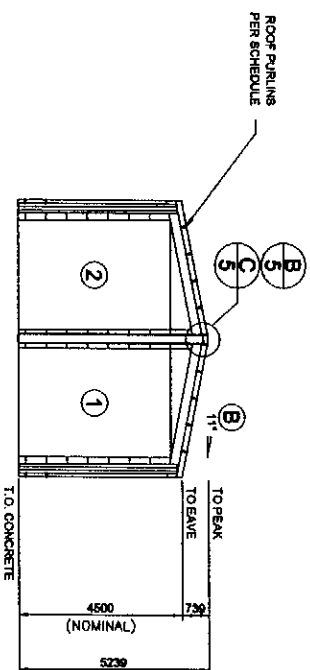

RECEIVED
20 MAY 2010
4 ENDWALL INTERIOR ELEVATION
SCALE: 1 = 200
NORTH

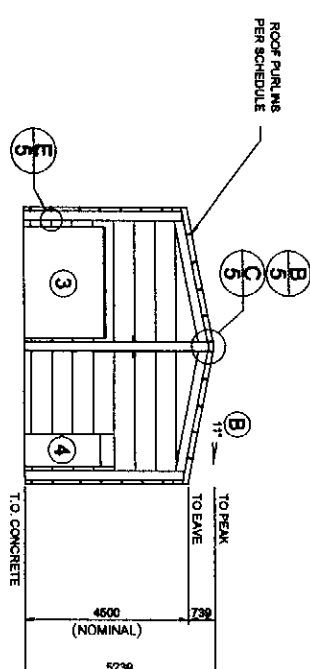

3 ENDWALL INTERIOR ELEVATION
SCALE: 1 = 200
SOUTH

X Bracing is required in 5 side bays. The bracing both corresponding roof bays. Bracing is needed on the roof, both sides of the gable end wall. Fly Bracing is included in this building to be placed on every second partition.

NOTE: CLADDING OMITTED FOR CLARITY. SEE SHEET #5 FOR CLADDING DETAILS.

STEEL BUILDING BY
FOR
AT

(CONTACT)
ACCESS SHEDS
08 9185 4391
GREG BARKER
5 BLACKWOOD CRES
DAMPPIOR



ACAME
243 Princess Highway
Milton NSW 2536
ABN 28 002 495 072
Consulting Civil, Structural
& Mechanical Engineers
Director: John R. Hart
Registered Chartered Professional Engineer (Civil) 24817
Registered Professional Engineer (Civil) 24817
Registered Consulting Engineer (Structural) 24817
Registered Civil Engineer 24817
Registered Civil & Structural Engineer 24817

Registered Professional Engineer 349317
Mr John Raymond Hart
MIEAust CP Eng - (Civil/Structural)
NPER

Signature: *[Signature]*
Registered on the NPER in the area of practice of
Civil/Structural
Date: 18/5/10
National Professional Engineers Register